

John F. Connolly, Jr. 2/21/86
 PLANNING & ZONING OFFICER OF ANNE ARUNDEL CO., MD. DATE
 THE REQUIREMENTS OF THE ANNE ARUNDEL COUNTY HEALTH DEPARTMENT
 HAVE BEEN MET (PUBLIC SYSTEMS). (PREVIOUSLY APPROVED 4/1/84.)
 ANNE ARUNDEL COUNTY HEALTH OFFICER

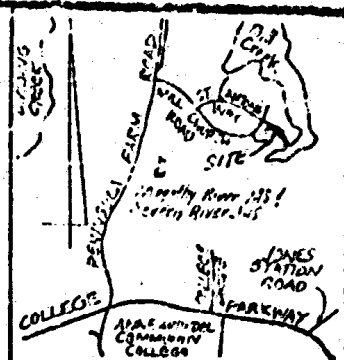

VICINITY MAP
 SCALE: 1"=200'

MS 36-1333
 TAX MAP: 32 BLK. 17
 PARCEL: 191
 ZONING: R-5
 A. A. CO. TOPO. SHT. V-17, W-17 AND 16
 SETBACKS: FRONT: 25'
 SIDE: 7' COMB. 20'
 REAR: 20'
 RECORD PLAT IS RECORDED IN PLAT BOOK 03 PAGE 10.

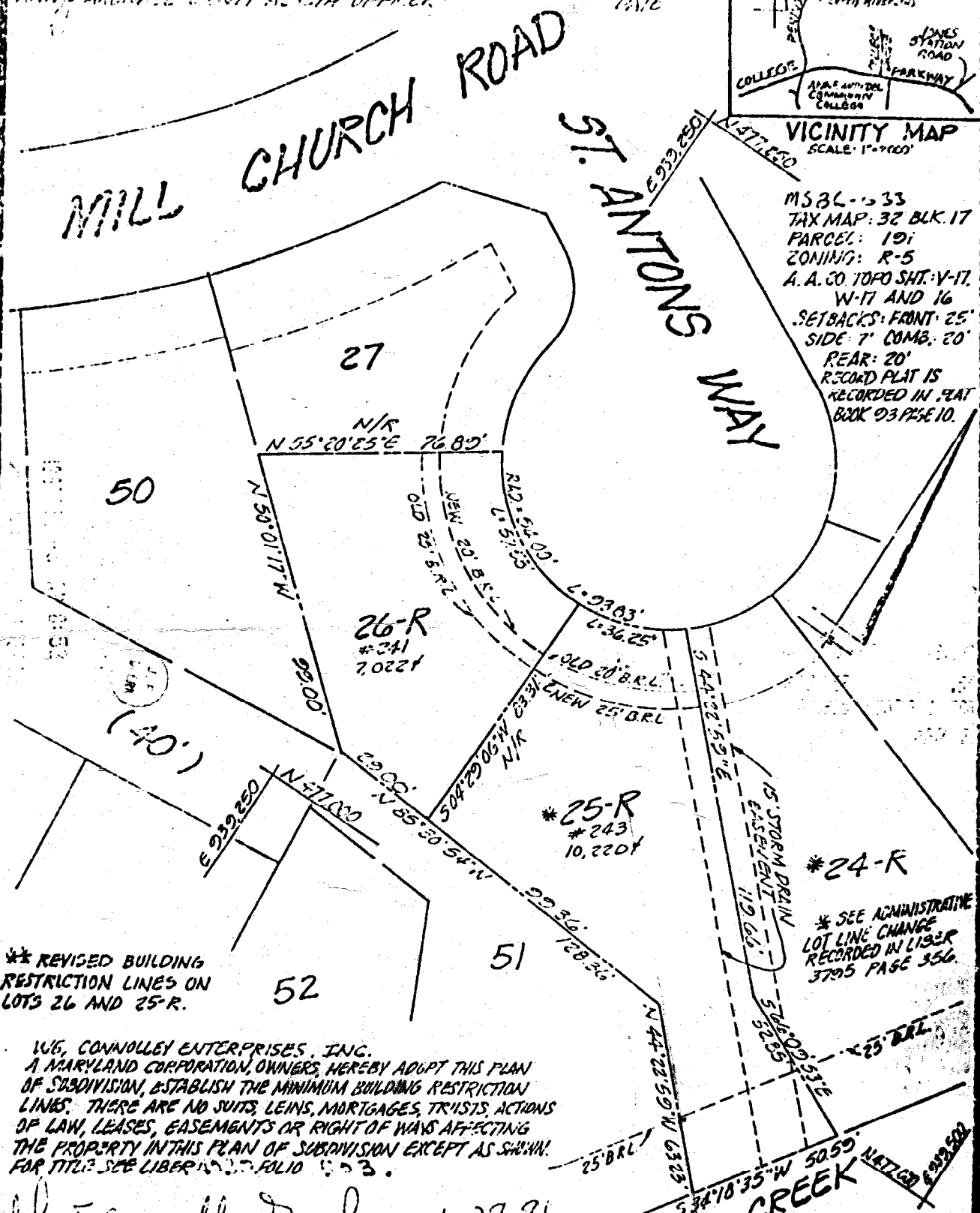

** REVISED BUILDING RESTRICTION LINES ON LOTS 26 AND 25-R.

* SEE ADMINISTRATIVE LOT LINE CHANGE RECORDED IN LIBER 3795 PAGE 356.

WE, CONNOLLEY ENTERPRISES, INC. A MARYLAND CORPORATION, OWNERS, HEREBY ADOPT THIS PLAN OF SUBDIVISION, ESTABLISH THE MINIMUM BUILDING RESTRICTION LINES. THERE ARE NO SUITS, LEINS, MORTGAGES, TRUSTS ACTIONS OF LAW, LEASES, EASEMENTS OR RIGHT OF WAYS AFFECTING THE PROPERTY IN THIS PLAN OF SUBDIVISION EXCEPT AS SHOWN. FOR TITLE SEE LIBER 3795 FOLIO 356.

John F. Connolly, Jr. (PRES.) 28-86
 JOHN F. CONNOLLEY (PRES.)

ANAREX, INC.
 503 GOV. RITCHIE HIGHWAY I-C
 SEVERNA PARK, MARYLAND 21146
 PHONE: 544-0234

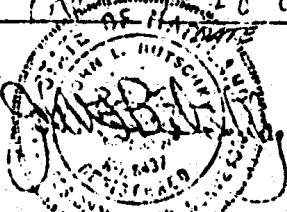

** ADMINISTRATIVE LOT LINE CHANGE LOTS 26-R & 25-R
DIVINITY COVE
 REVISED AMENDED PLAT 3
 3RD DISTRICT ANNE ARUNDEL COUNTY, MARYLAND
 SCALE: 1"=40' JANUARY, 1986

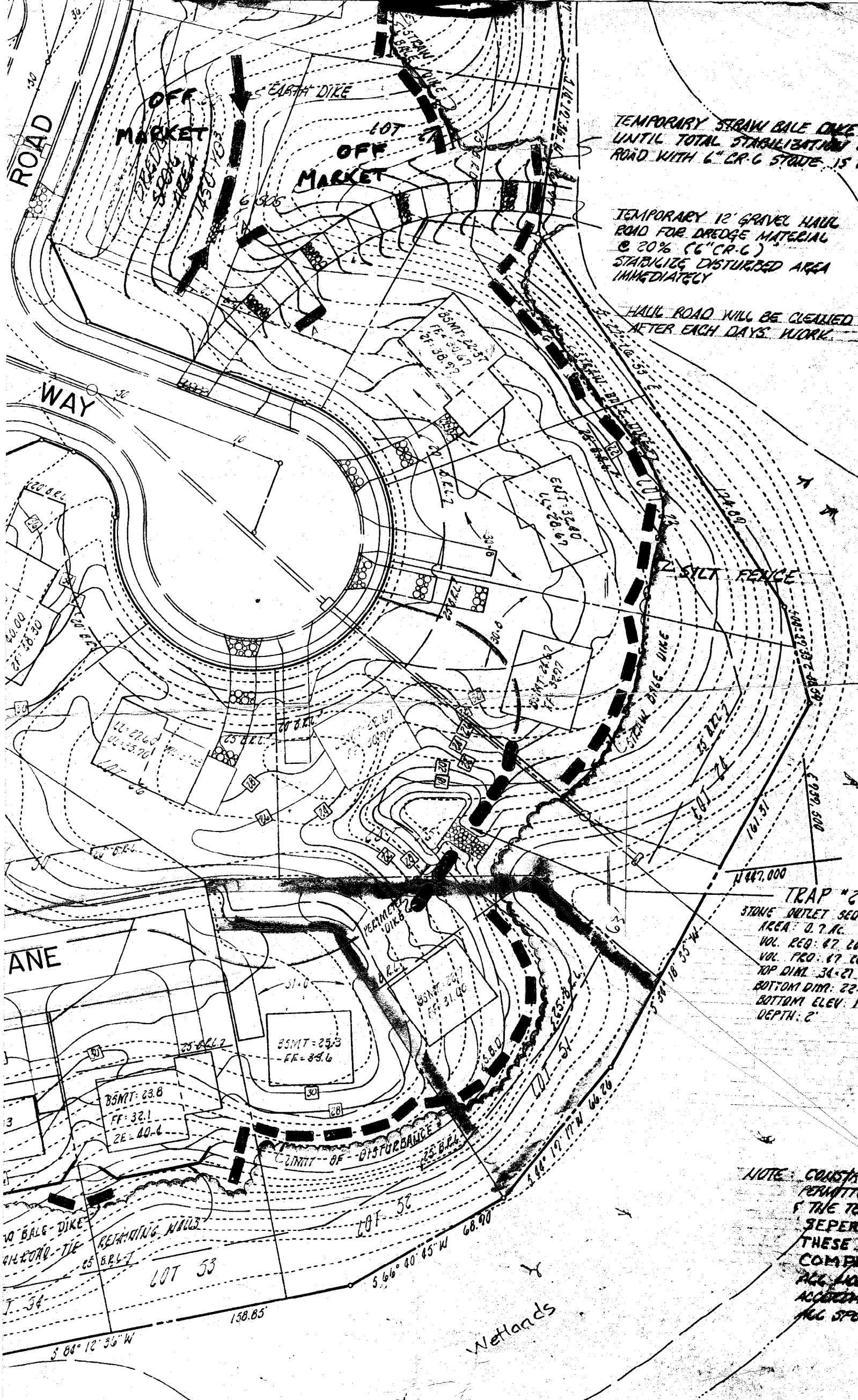

TEMPORARY STRAW BALE DIKE
UNTIL TOTAL STABILIZATION
ROAD WITH 6" CR-6 STUDES .15'

TEMPORARY 12' GRAVEL HAUL
ROAD FOR DREDGE MATERIAL
@ 20% (6" CR-6)
STABILIZE DISTURBED AREA
IMMEDIATELY

HAUL ROAD WILL BE CLEARED
AFTER EACH DAYS WORK

TRAP #2
STONE OUTLET SED.
AREA: 0.7 AC.
VOL. REQ: 87.00
VOL. PRO: 87.00
TOP DIAM: 36'-21"
BOTTOM DIAM: 22'-
BOTTOM ELEV: 1
DEPTH: 2'

NOTE: CONSULT
PERMITS
& THE TO
SEPER
THESE
COMPL
ALL FOR
ACCORD
ALL SPS

Wetlands